

**The Great Grid Upgrade**

North Humber to High Marnham

# North Humber to High Marnham

Volume 3

Scoping Report Figures, Chapter 11 - Part 1 of 2

Document Reference: CGNC-NG-CNS-REP-0004

August 2023



nationalgrid

# Contents

**Figure 11-1. Superficial Geology**

**Figure 11-2. Bedrock Geology**

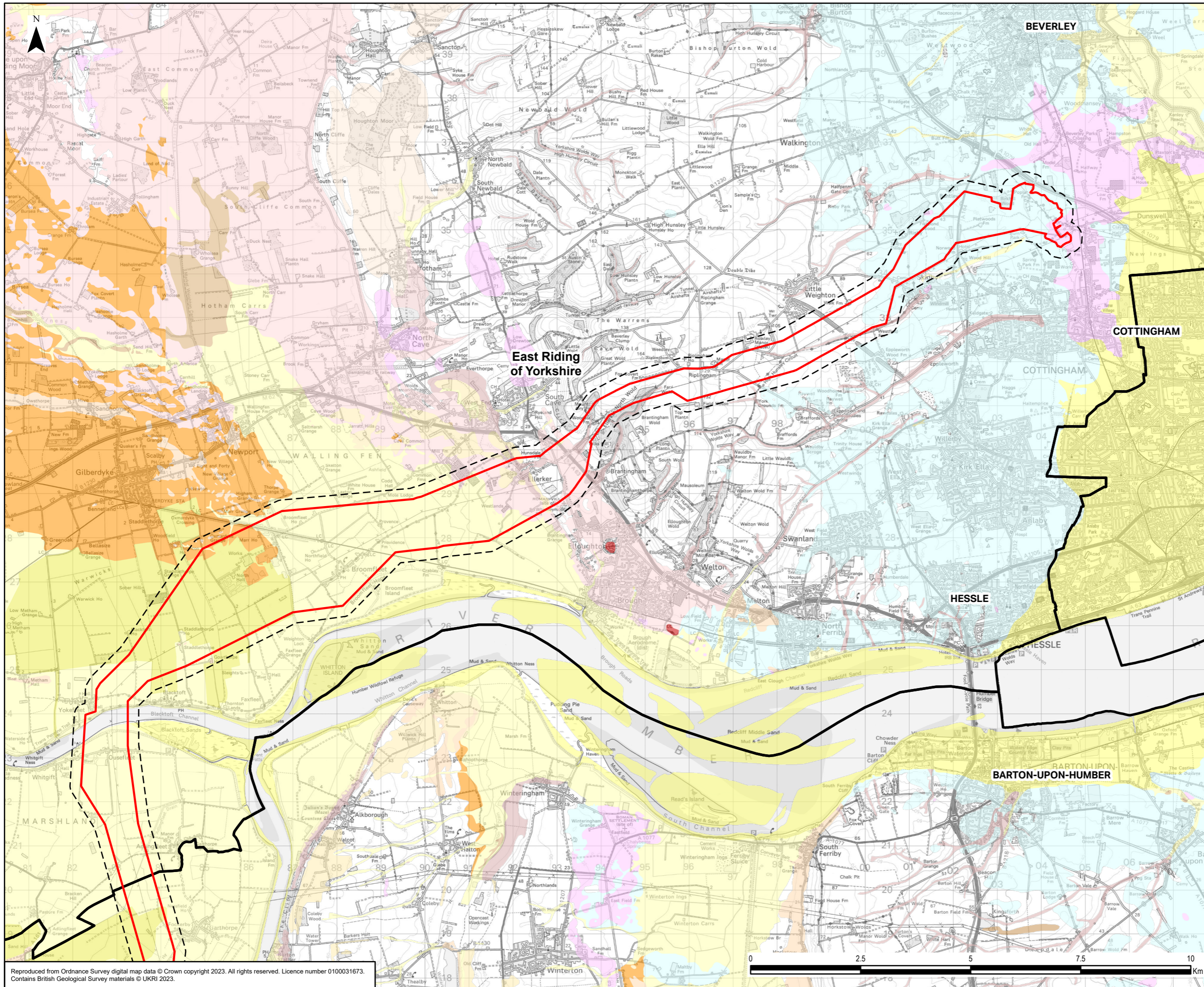

- Legend**
- Scoping Boundary
  - Study Area
  - Local Authority Boundary
- Superficial Geology**
- Alluvium - clay, silt, sand and gravel
  - Balderton sand and gravel member - sand and gravel
  - Beach and tidal flat deposits (undifferentiated) - clay, silt and sand
  - Blown sand - sand
  - Brighton sand formation (sand)
  - Clay with flints formation - clay, silt, sand and gravel
  - Escrick moraine member - sand, gravelly
  - Glaciofluvial deposits, Devensian - sand and gravel
  - Glaciolacustrine deposits - clay and silt
  - Glaciolacustrine deposits - sand and gravel
  - Glaciolacustrine Deposits, 1 - clay and silt
  - Head - clay, silt, sand and gravel
  - Hemingbrough glaciolacustrine formation - clay, silty
  - Interglacial beach deposits - sand and gravel
  - Peat - peat
  - River terrace deposits, 1 - sand and gravel
  - Sutton sand formation - sand
  - Tidal flat deposits - clay and silt
  - Till, devensian - diamicton
  - Warp - clay and silt

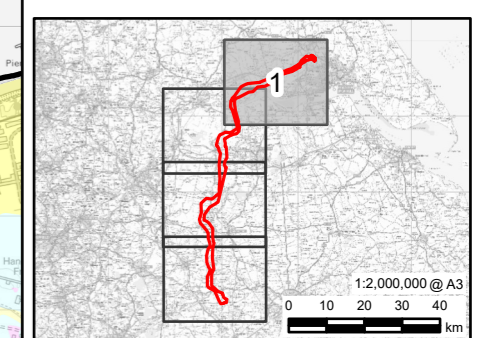

0	03/08/2023	SCOPING REPORT	JH	DF	NC
Rev	Date	Description	GIS	Chk	App

**nationalgrid**

Scheme: NORTH HUMBER TO HIGH MARNHAM

Document Title: SUPERFICIAL GEOLOGY

Creator:	Date:	Checker:	Date:	Approver:	Date:
JH	03/08/2023	DF	03/08/2023	NC	03/08/2023
Document Ref:	Scale:	Format:	Sheets:	Rev:	
11.1	1:80,000	A3	1 OF 4	0	

Reproduced from Ordnance Survey digital map data © Crown copyright 2023. All rights reserved. Licence number 0100031673. Contains British Geological Survey materials © UKRI 2023.

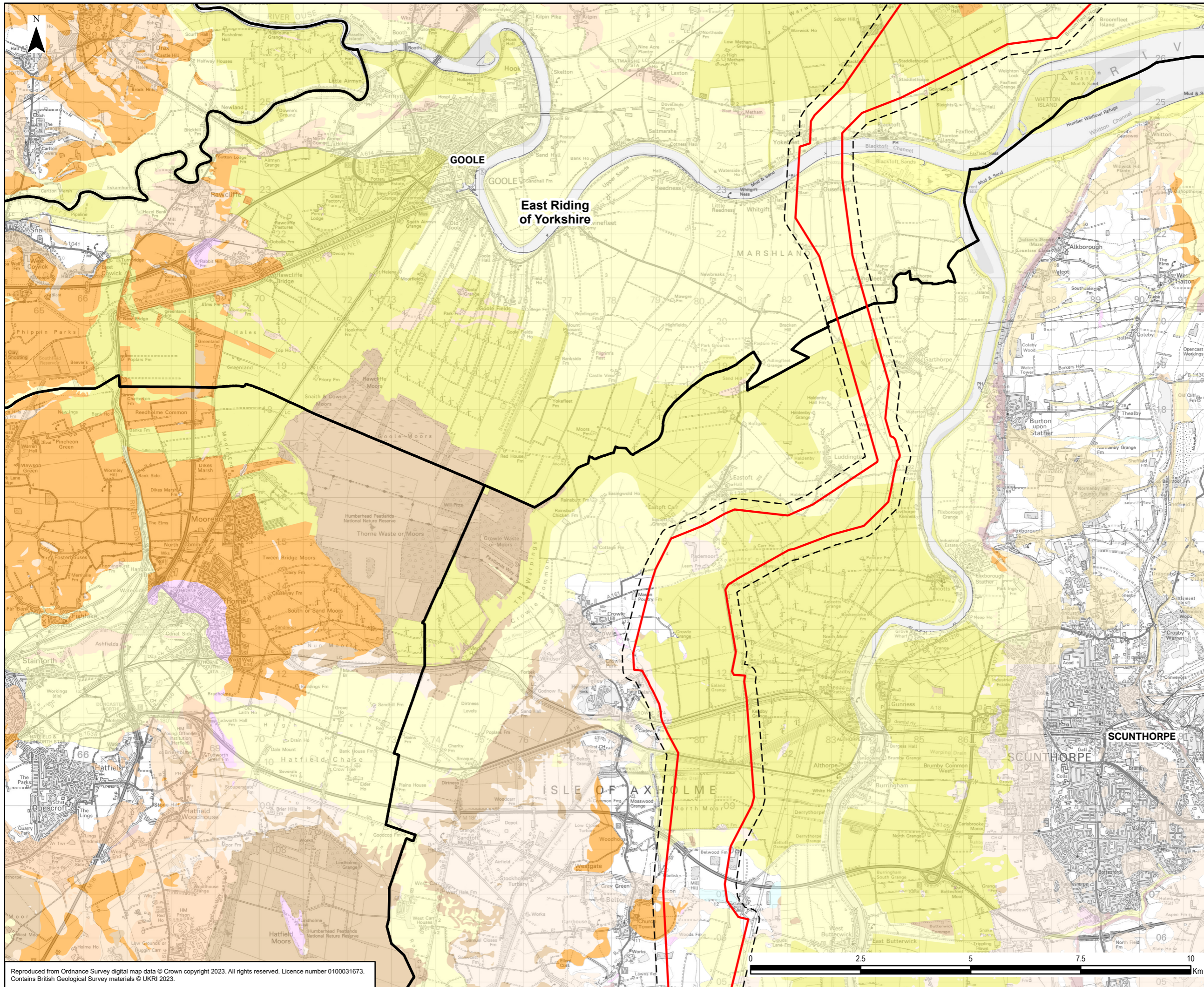

- Legend**
- Scoping Boundary
  - Study Area
  - Local Authority Boundary
- Superficial Geology**
- Alluvium - clay, silt, sand and gravel
  - Balderton sand and gravel member - sand and gravel
  - Beach and tidal flat deposits (undifferentiated) - clay, silt and sand
  - Blown sand - sand
  - Brighton sand formation (sand)
  - Clay with flints formation - clay, silt, sand and gravel
  - Escrick moraine member - sand, gravelly
  - Glaciofluvial deposits, Devensian - sand and gravel
  - Glaciolacustrine deposits - clay and silt
  - Glaciolacustrine deposits - sand and gravel
  - Glaciolacustrine Deposits, 1 - clay and silt
  - Head - clay, silt, sand and gravel
  - Hemingbrough glaciolacustrine formation - clay, silty
  - Interglacial beach deposits - sand and gravel
  - Peat - peat
  - River terrace deposits, 1 - sand and gravel
  - Sutton sand formation - sand
  - Tidal flat deposits - clay and silt
  - Till, devensian - diamicton
  - Warp - clay and silt

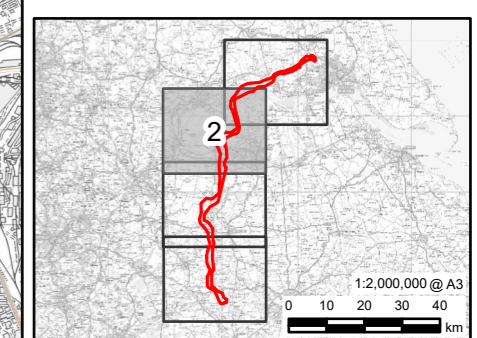

0	03/08/2023	SCOPING REPORT	JH	DF	NC
Rev	Date	Description	GIS	Chk	App

<b>nationalgrid</b>					
Scheme: NORTH HUMBER TO HIGH MARNHAM					
Document Title: SUPERFICIAL GEOLOGY					
Creator:	Date:	Checker:	Date:	Approver:	Date:
JH	03/08/2023	DF	03/08/2023	NC	03/08/2023
Document Ref:	Scale:	Format:	Sheets:	Rev:	
11.1	1:80,000	A3	2 OF 4	0	

Reproduced from Ordnance Survey digital map data © Crown copyright 2023. All rights reserved. Licence number 0100031673. Contains British Geological Survey materials © UKRI 2023.

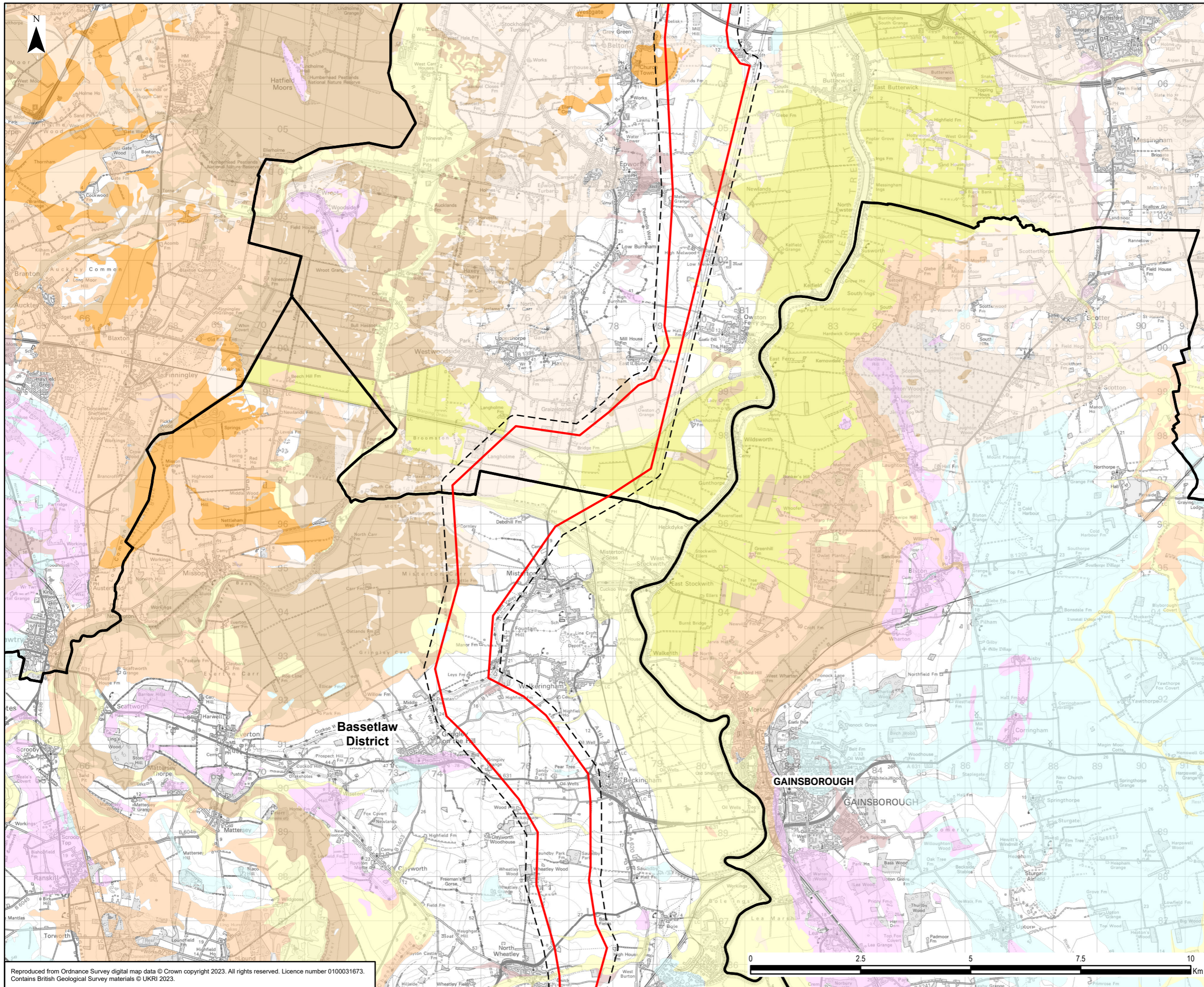

- Legend**
- Scoping Boundary
  - Study Area
  - Local Authority Boundary
- Superficial Geology**
- Alluvium - clay, silt, sand and gravel
  - Balderton sand and gravel member - sand and gravel
  - Beach and tidal flat deposits (undifferentiated) - clay, silt and sand
  - Blown sand - sand
  - Brighton sand formation (sand)
  - Clay with flints formation - clay, silt, sand and gravel
  - Escrick moraine member - sand, gravelly
  - Glaciofluvial deposits, Devensian - sand and gravel
  - Glaciolacustrine deposits - clay and silt
  - Glaciolacustrine deposits - sand and gravel
  - Glaciolacustrine Deposits, 1 - clay and silt
  - Head - clay, silt, sand and gravel
  - Hemingbrough glaciolacustrine formation - clay, silty
  - Interglacial beach deposits - sand and gravel
  - Peat - peat
  - River terrace deposits, 1 - sand and gravel
  - Sutton sand formation - sand
  - Tidal flat deposits - clay and silt
  - Till, devensian - diamicton
  - Warp - clay and silt

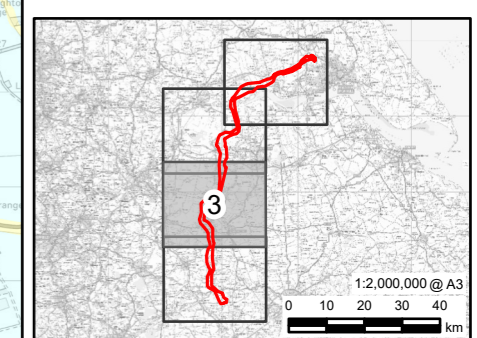

0	03/08/2023	SCOPING REPORT	JH	DF	NC
Rev	Date	Description	GIS	Chk	App

**nationalgrid**

Scheme: NORTH HUMBER TO HIGH MARNHAM

Document Title: SUPERFICIAL GEOLOGY

Creator:	JH	Date:	03/08/2023	Checker:	DF	Date:	03/08/2023	Approver:	NC	Date:	03/08/2023
Document Ref:	11.1	Scale:	1:80,000	Format:	A3	Sheets:	3 OF 4	Rev:	0		

Reproduced from Ordnance Survey digital map data © Crown copyright 2023. All rights reserved. Licence number 0100031673. Contains British Geological Survey materials © UKRI 2023.

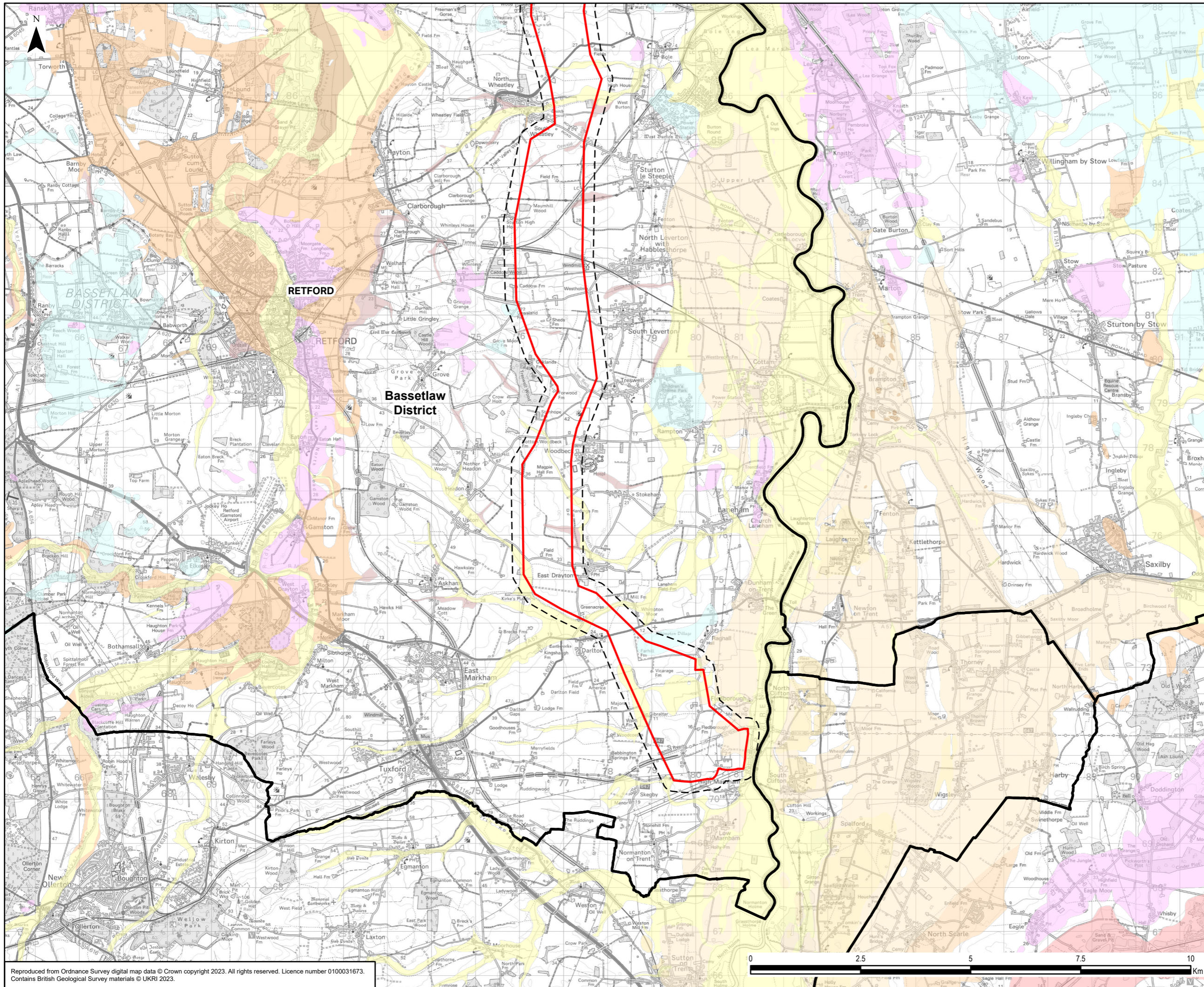

- Legend**
- Scoping Boundary
  - Study Area
  - Local Authority Boundary
- Superficial Geology**
- Alluvium - clay, silt, sand and gravel
  - Balderton sand and gravel member - sand and gravel
  - Beach and tidal flat deposits (undifferentiated) - clay, silt and sand
  - Blown sand - sand
  - Brighton sand formation (sand)
  - Clay with flints formation - clay, silt, sand and gravel
  - Escrick moraine member - sand, gravelly
  - Glaciofluvial deposits, Devensian - sand and gravel
  - Glaciolacustrine deposits - clay and silt
  - Glaciolacustrine deposits - sand and gravel
  - Glaciolacustrine Deposits, 1 - clay and silt
  - Head - clay, silt, sand and gravel
  - Hemingbrough glaciolacustrine formation - clay, silty
  - Interglacial beach deposits - sand and gravel
  - Peat - peat
  - River terrace deposits, 1 - sand and gravel
  - Sutton sand formation - sand
  - Tidal flat deposits - clay and silt
  - Till, devensian - diamicton
  - Warp - clay and silt

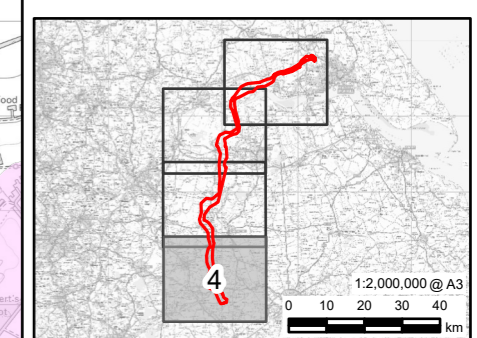

0	03/08/2023	SCOPING REPORT	JH	DF	NC
Rev	Date	Description	GIS	Chk	App

**nationalgrid**

Scheme: NORTH HUMBER TO HIGH MARNHAM

Document Title: SUPERFICIAL GEOLOGY

Creator:	Date:	Checker:	Date:	Approver:	Date:
JH	03/08/2023	DF	03/08/2023	NC	03/08/2023
Document Ref:	Scale:	Format:	Sheets:	Rev:	
11.1	1:80,000	A3	4 OF 4	0	

Reproduced from Ordnance Survey digital map data © Crown copyright 2023. All rights reserved. Licence number 0100031673. Contains British Geological Survey materials © UKRI 2023.

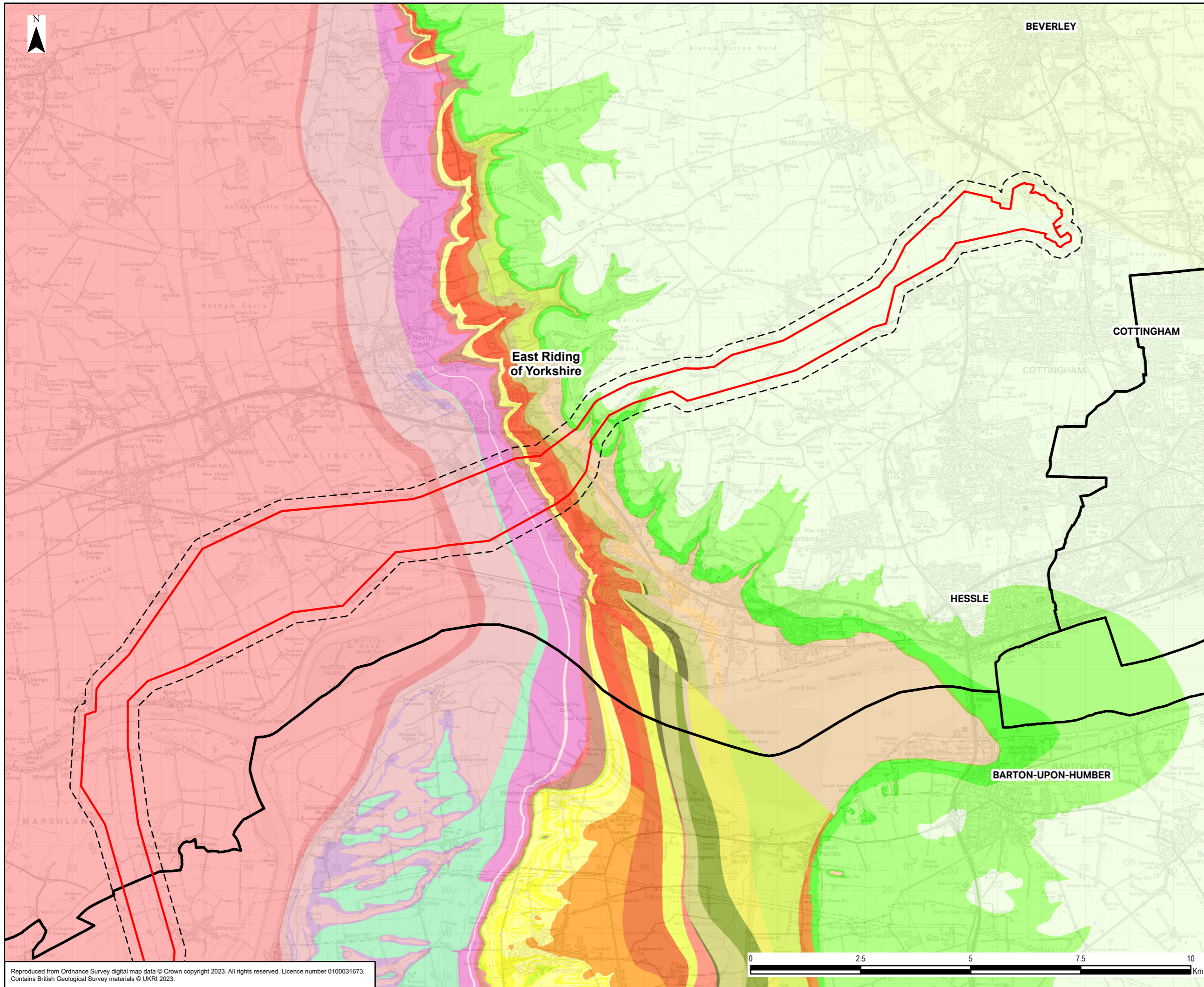

- Legend**
- Scoping Boundary
  - Study Area
  - Local Authority Boundary
- Bedrock Geology**
- Ampthill clay formation - mudstone
  - Burham chalk formation - chalk
  - Charmouth mudstone formation - mudstone
  - Chester formation - sandstone, pebbly (gravelly)
  - Clabrough member - siltstone, dolomitic
  - Ferriby chark formation - chalk
  - Frodingham ironstone member - ironstone
  - Grantham formation - sandstone, siltstone and mudstone
  - Hibaldstow limestone - limestone ooidal
  - Kellaways sand member - sandstone
  - Mercia mudstone group - mudstone
  - Oxford clay formation - mudstone
  - Pecten ironstone (bed) - ironstone
  - Penarth group - mudstone
  - Retford member - mudstone
  - Rutland formation, Blisworth limestone formation and Blisworth clay formation
  - Scunthorpe mudstone formation - limestone
  - Scunthorpe mudstone formation - mudstone amd limestone, interbedded
  - Tarporley siltstone formation - siltstone, mudstone and sandstone
  - Welton chalk formation - chalk
  - West Walton formation - mudstone and siltstone
  - Whitby mudstone formation - mudstone

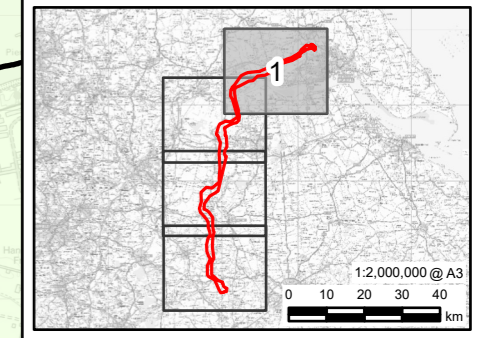

0	03/08/2023	SCOPING REPORT	JH	DF	NC
Rev	Date	Description	GIS	Chk	App

**nationalgrid**

Scheme: NORTH HUMBER TO HIGH MARNHAM

Document Title: BEDROCK GEOLOGY

Creator:	Date:	Checker:	Date:	Approver:	Date:
JH	03/08/2023	DF	03/08/2023	NC	03/08/2023
Document Ref:	Scale:	Format:	Sheets:	Rev:	
11.2	1:80,000	A3	1 OF 4	0	

Reproduced from Ordnance Survey digital map data © Crown copyright 2023. All rights reserved. Licence number 0100031673. Contains British Geological Survey materials © UKRI 2023.

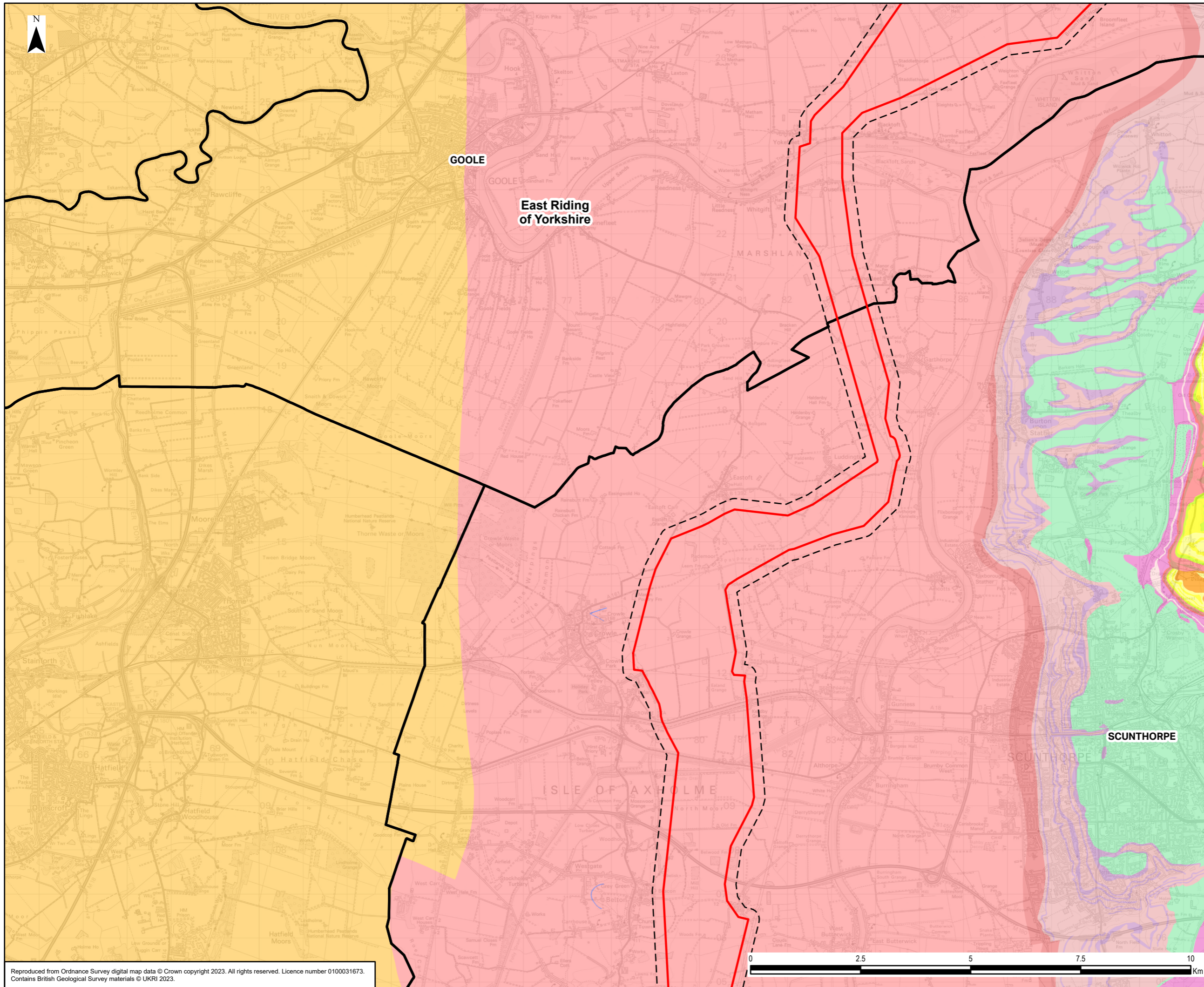

- Legend**
- Scoping Boundary
  - Study Area
  - Local Authority Boundary
- Bedrock Geology**
- Ampthill clay formation - mudstone
  - Burham chalk formation - chalk
  - Charmouth mudstone formation - mudstone
  - Chester formation - sandstone, pebbly (gravelly)
  - Clarbrough member - siltstone, dolomitic
  - Ferriby chalk formation - chalk
  - Frodingham ironstone member - ironstone
  - Grantham formation - sandstone, siltstone and mudstone
  - Hibaldstow limestone - limestone ooidal
  - Kellaways sand member - sandstone
  - Mercia mudstone group - mudstone
  - Oxford clay formation - mudstone
  - Pecten ironstone (bed) - ironstone
  - Penarth group - mudstone
  - Retford member - mudstone
  - Rutland formation, Blisworth limestone formation and Blisworth clay formation
  - Scunthorpe mudstone formation - limestone
  - Scunthorpe mudstone formation - mudstone and limestone, interbedded
  - Tarporley siltstone formation - siltstone, mudstone and sandstone
  - Welton chalk formation - chalk
  - West Walton formation - mudstone and siltstone
  - Whitby mudstone formation - mudstone

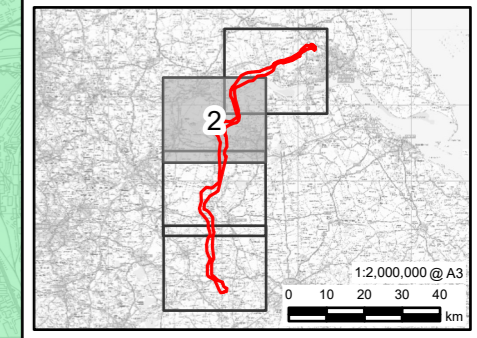

0	03/08/2023	SCOPING REPORT	JH	DF	NC
Rev	Date	Description	GIS	Chk	App

**nationalgrid**

Scheme: NORTH HUMBER TO HIGH MARNHAM

Document Title: BEDROCK GEOLOGY

Creator:	Date:	Checker:	Date:	Approver:	Date:
JH	03/08/2023	DF	03/08/2023	NC	03/08/2023
Document Ref:	Scale:	Format:	Sheets:	Rev:	
11.2	1:80,000	A3	2 OF 4	0	

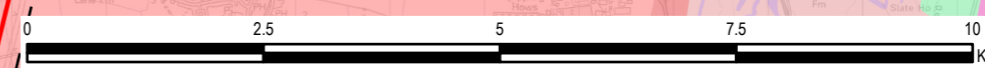

Reproduced from Ordnance Survey digital map data © Crown copyright 2023. All rights reserved. Licence number 0100031673. Contains British Geological Survey materials © UKRI 2023.



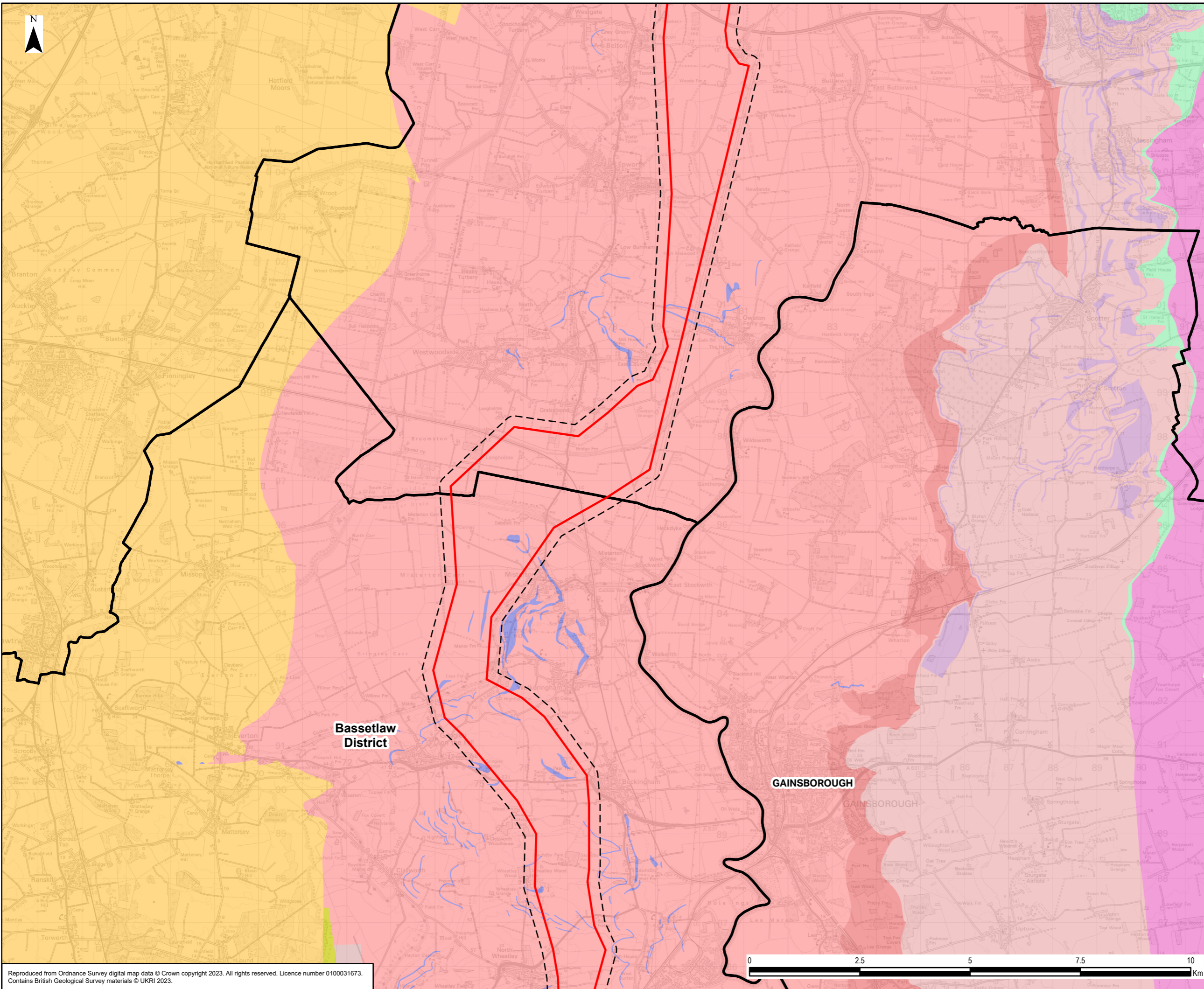

- Legend**
- Scoping Boundary
  - Study Area
  - Local Authority Boundary
- Bedrock Geology**
- Ampthill clay formation - mudstone
  - Burham chalk formation - chalk
  - Charmouth mudstone formation - mudstone
  - Chester formation - sandstone, pebbly (gravelly)
  - Claborough member - siltstone, dolomitic
  - Ferriby chark formation - chalk
  - Frodingham ironstone member - ironstone
  - Grantham formation - sandstone, siltstone and mudstone
  - Hibaldstow limestone - limestone ooidal
  - Kellaways sand member - sandstone
  - Mercia mudstone group - mudstone
  - Oxford clay formation - mudstone
  - Pecten ironstone (bed) - ironstone
  - Penarth group - mudstone
  - Retford member - mudstone
  - Rutland formation, Blisworth limestone formation and Blisworth clay formation
  - Scunthorpe mudstone formation - limestone
  - Scunthorpe mudstone formation - mudstone amd limestone, interbedded
  - Tarporley siltstone formation - siltstone, mudstone and sandstone
  - Welton chalk formation - chalk
  - West Walton formation - mudstone and siltstone
  - Whitby mudstone formation - mudstone

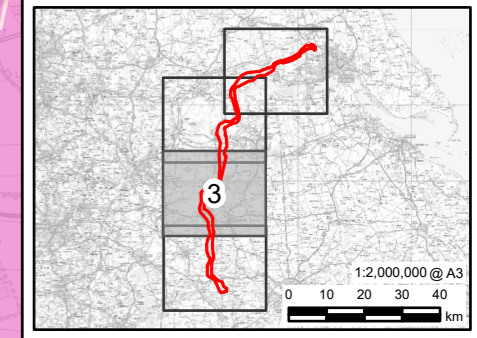

0	03/08/2023	SCOPING REPORT	JH	DF	NC
Rev	Date	Description	GIS	Chk	App

**nationalgrid**

Scheme: NORTH HUMBER TO HIGH MARNHAM

Document Title: **BEDROCK GEOLOGY**

Creator:	Date:	Checker:	Date:	Approver:	Date:
JH	03/08/2023	DF	03/08/2023	NC	03/08/2023
Document Ref:	Scale:	Format:	Sheets:	Rev:	
11.2	1:80,000	A3	3 OF 4	0	

Reproduced from Ordnance Survey digital map data © Crown copyright 2023. All rights reserved. Licence number 0100031673. Contains British Geological Survey materials © UKRI 2023.

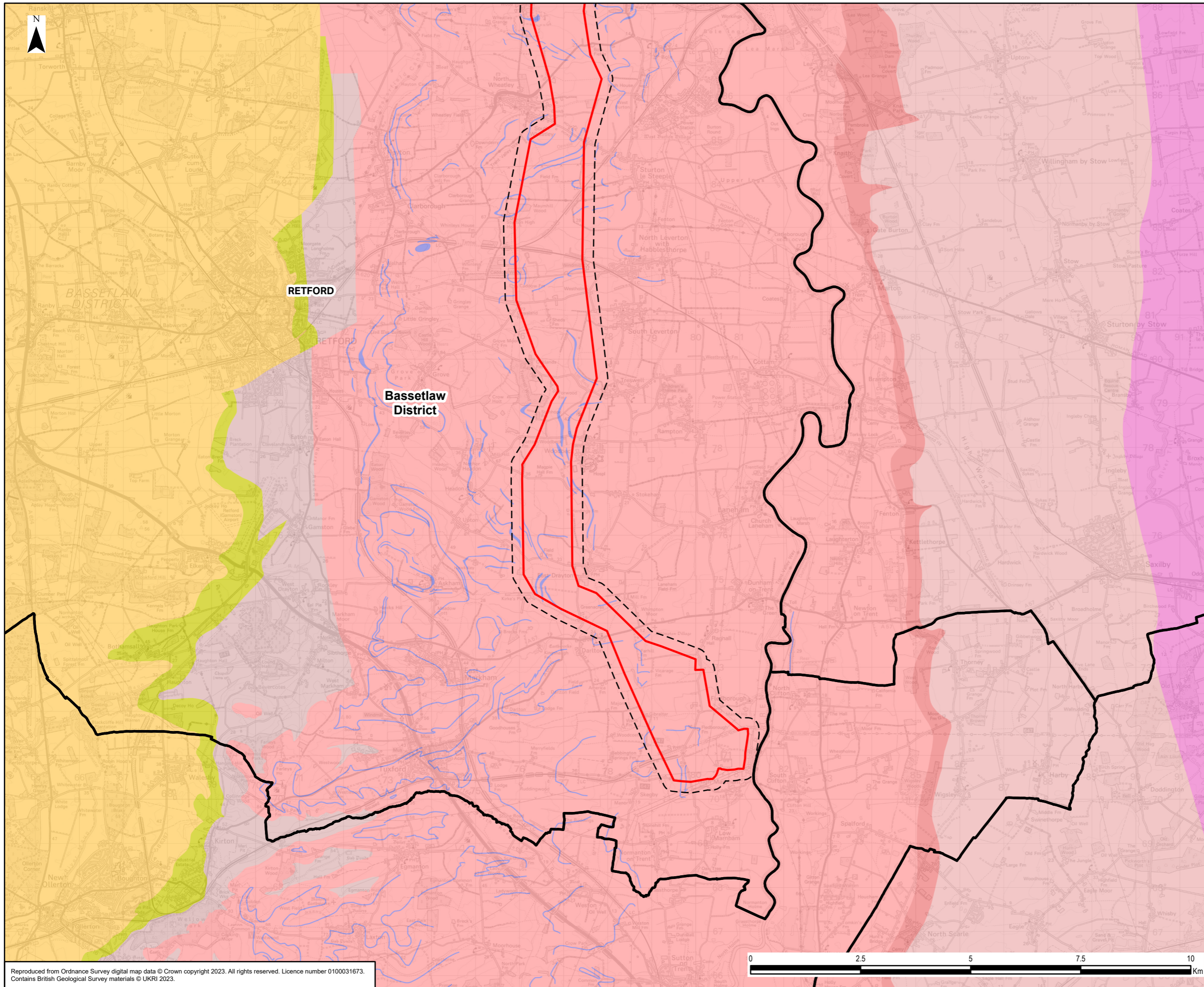

- Legend**
- Scoping Boundary
  - Study Area
  - Local Authority Boundary
- Bedrock Geology**
- Ampthill clay formation - mudstone
  - Burham chalk formation - chalk
  - Charmouth mudstone formation - mudstone
  - Chester formation - sandstone, pebbly (gravelly)
  - Clarbrough member - siltstone, dolomitic
  - Ferriby chalk formation - chalk
  - Frodingham ironstone member - ironstone
  - Grantham formation - sandstone, siltstone and mudstone
  - Hibaldstow limestone - limestone ooidal
  - Kellaways sand member - sandstone
  - Mercia mudstone group - mudstone
  - Oxford clay formation - mudstone
  - Pecten ironstone (bed) - ironstone
  - Penarth group - mudstone
  - Retford member - mudstone
  - Rutland formation, Blisworth limestone formation and Blisworth clay formation
  - Scunthorpe mudstone formation - limestone
  - Scunthorpe mudstone formation - mudstone and limestone, interbedded
  - Tarporley siltstone formation - siltstone, mudstone and sandstone
  - Welton chalk formation - chalk
  - West Walton formation - mudstone and siltstone
  - Whitby mudstone formation - mudstone

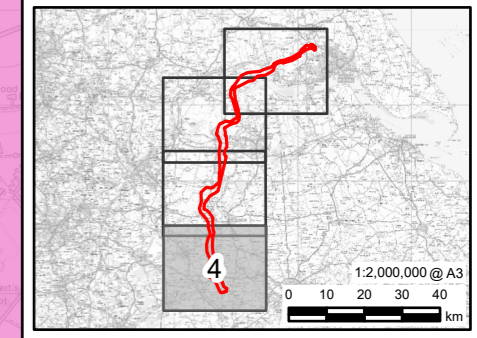

0	03/08/2023	SCOPING REPORT	JH	DF	NC
Rev	Date	Description	GIS	Chk	App

**nationalgrid**

Scheme: NORTH HUMBER TO HIGH MARNHAM

Document Title: BEDROCK GEOLOGY

Creator:	JH	Date:	03/08/2023	Checker:	DF	Date:	03/08/2023	Approver:	NC	Date:	03/08/2023
Document Ref:	11.2	Scale:	1:80,000	Format:	A3	Sheets:	4 OF 4	Rev:	0		

Reproduced from Ordnance Survey digital map data © Crown copyright 2023. All rights reserved. Licence number 0100031673. Contains British Geological Survey materials © UKRI 2023.